Zweite
Peer Gynt-Suite

von

EDVARD GRIEG

OP. 55

Für Violine oder Violoncello und Klavier

bearbeitet von

HANS SITT.

LEIPZIG
C. F. PETERS.

F. Baumgarten, del.
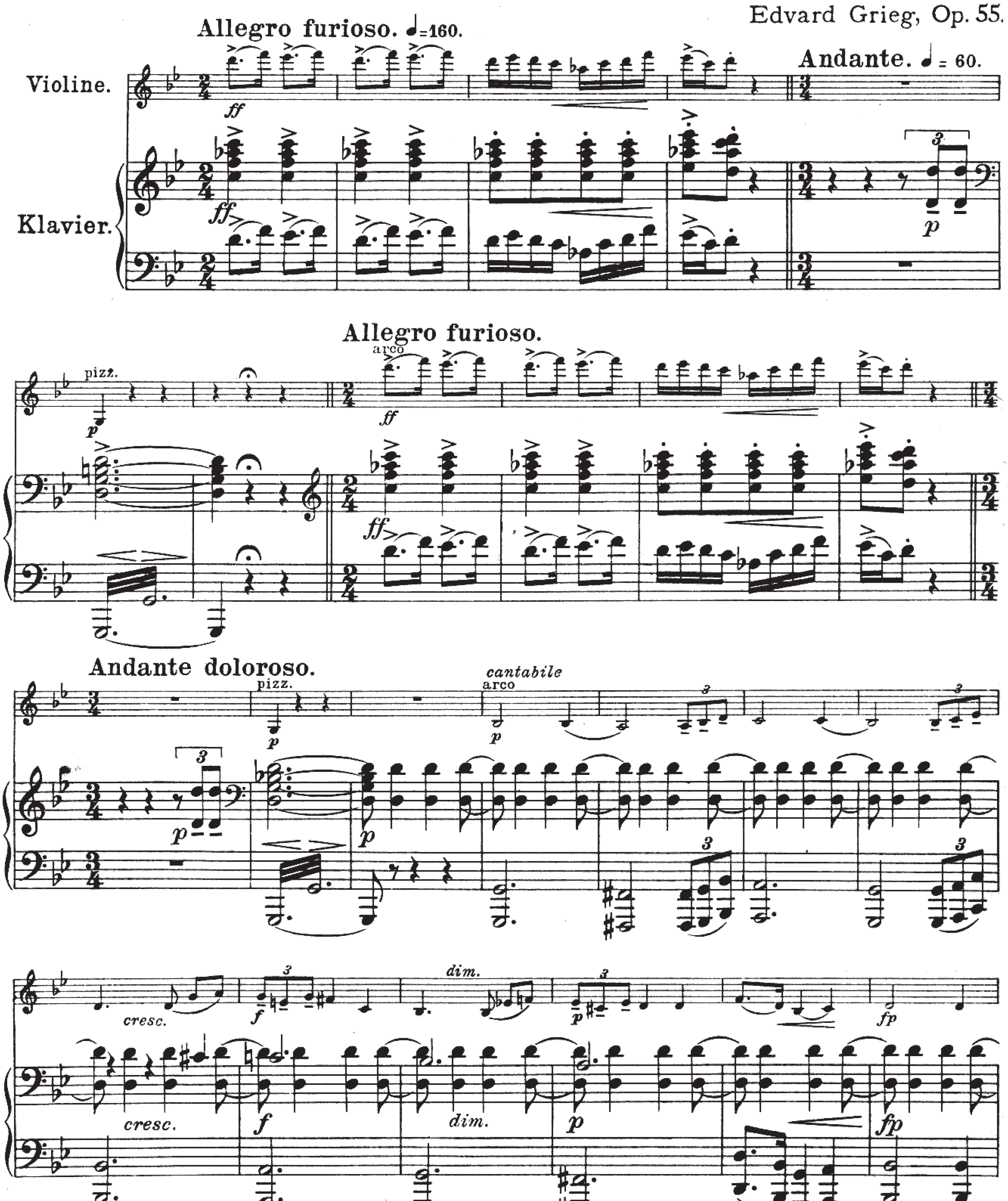
Druck v. C.G.Röder, G.m.b.H. Leipzig.
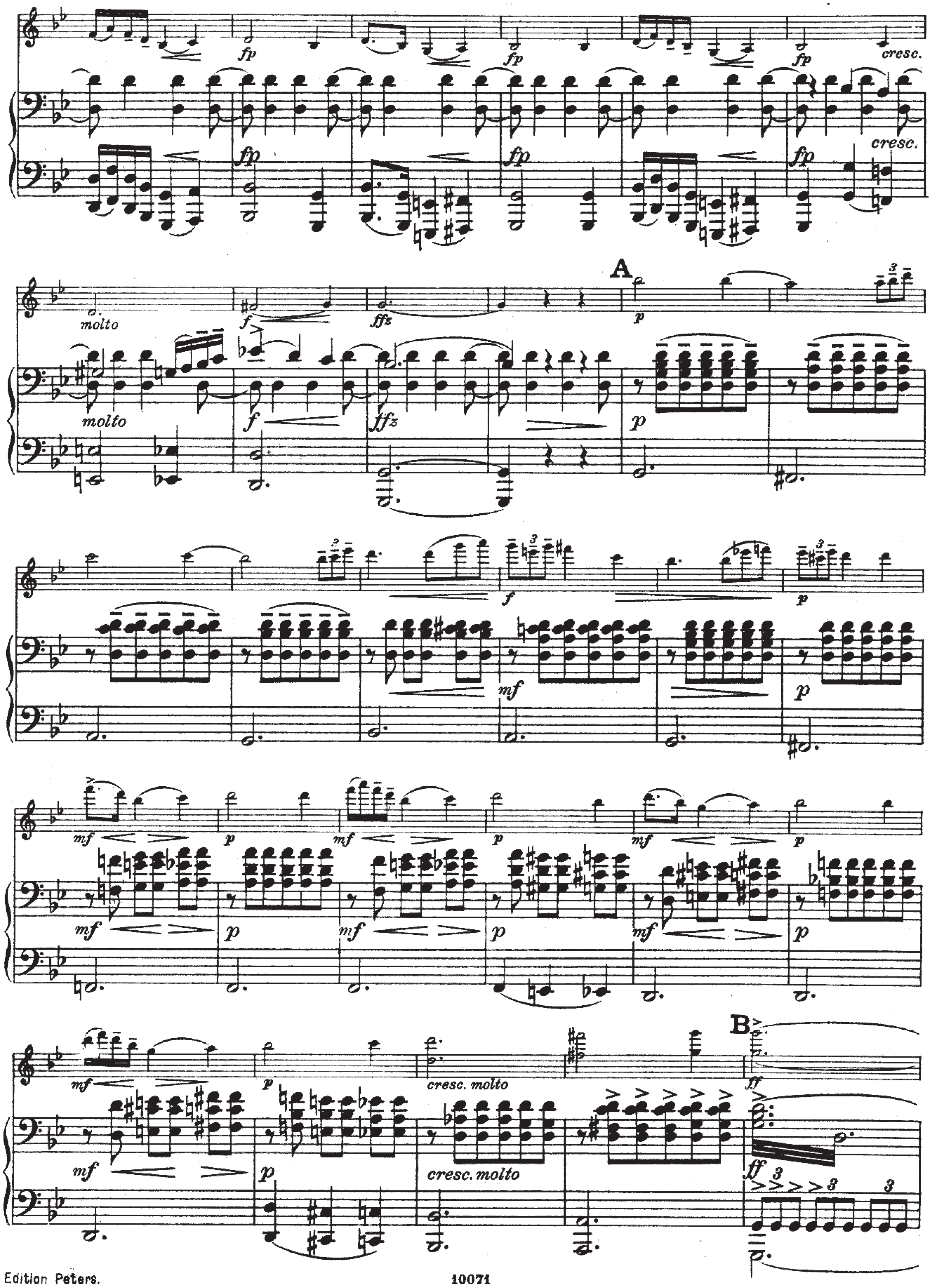
10071
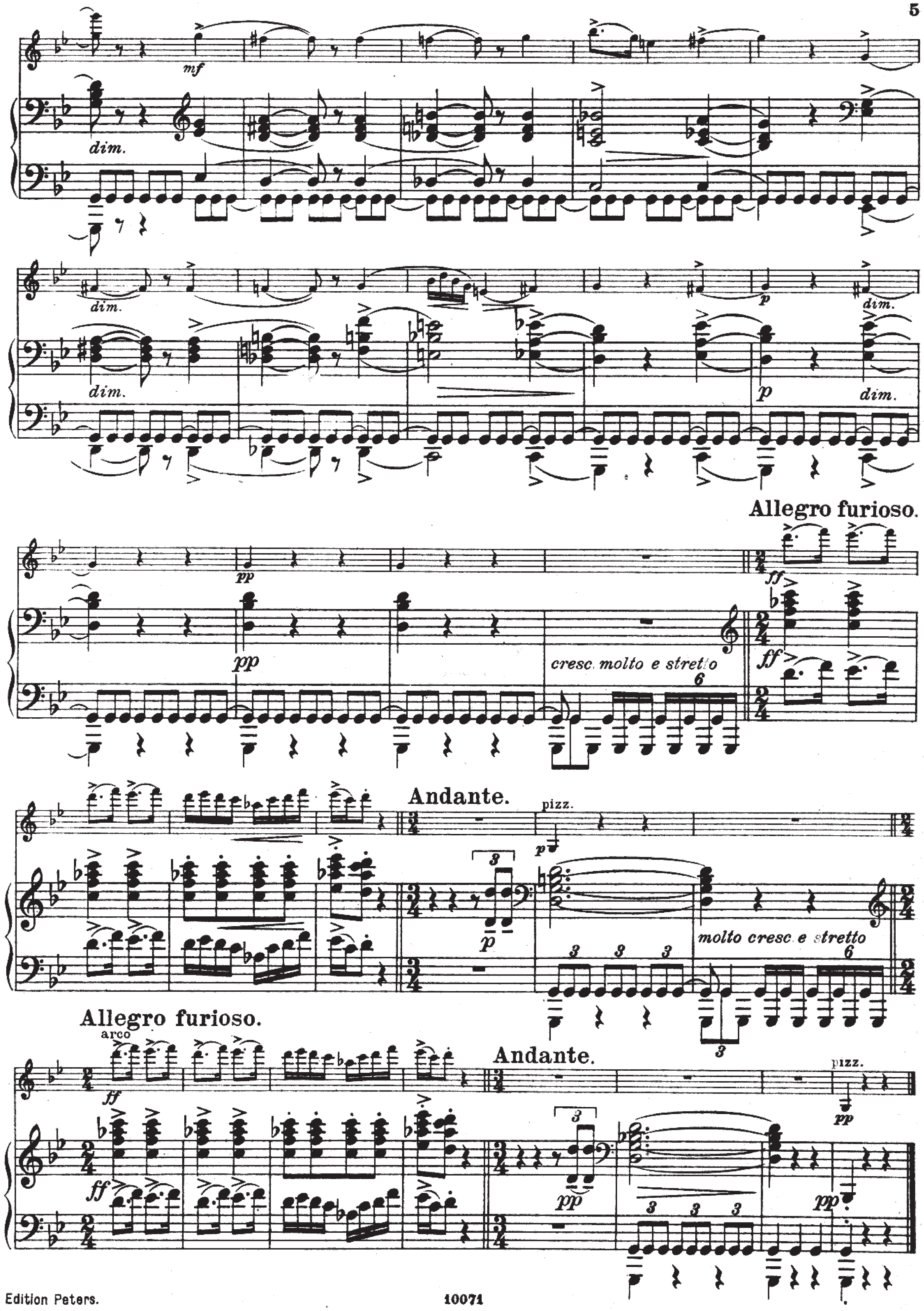
Inhalt.

I.
Der Brautraub.

Edvard Grieg, Op. 55.
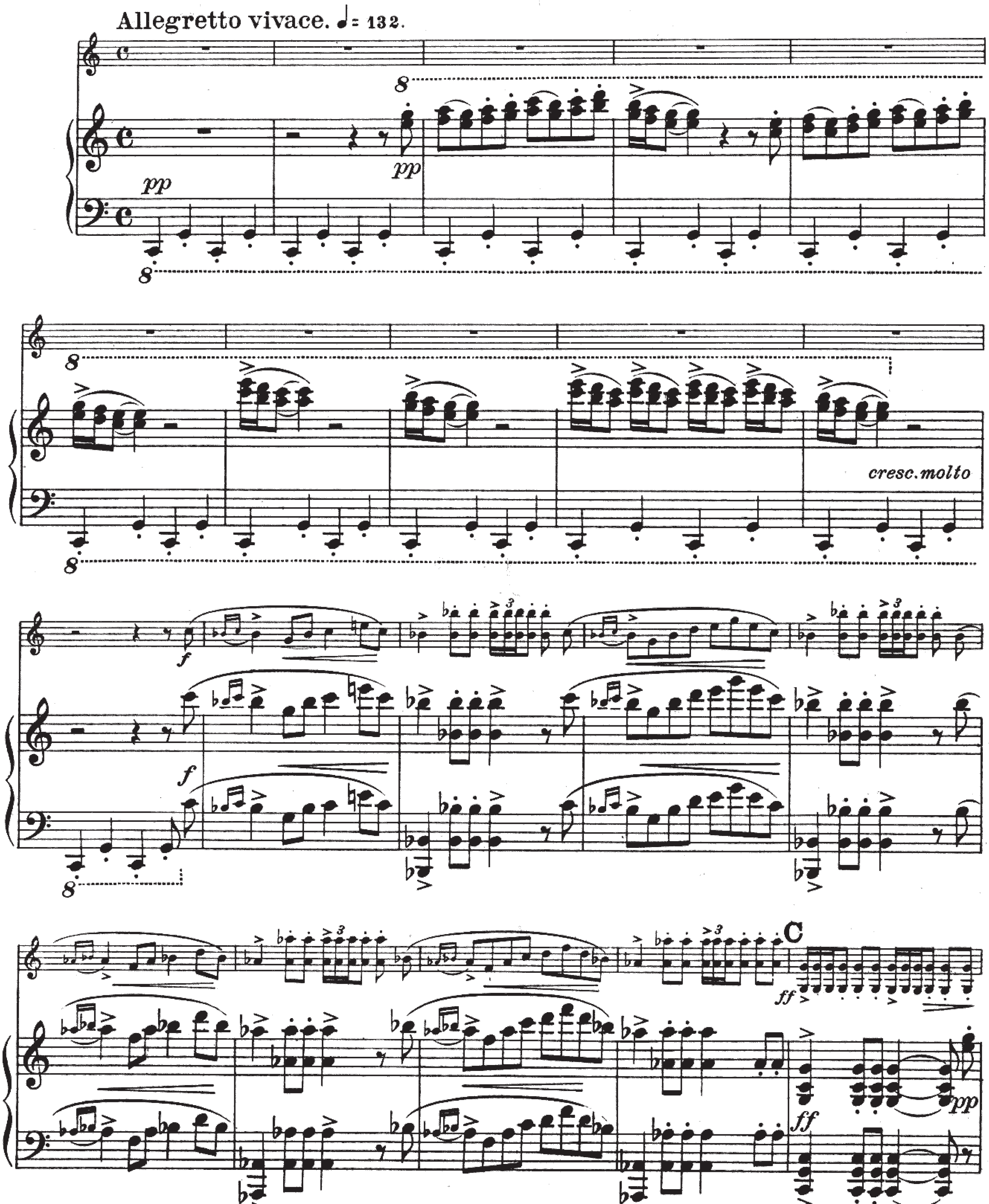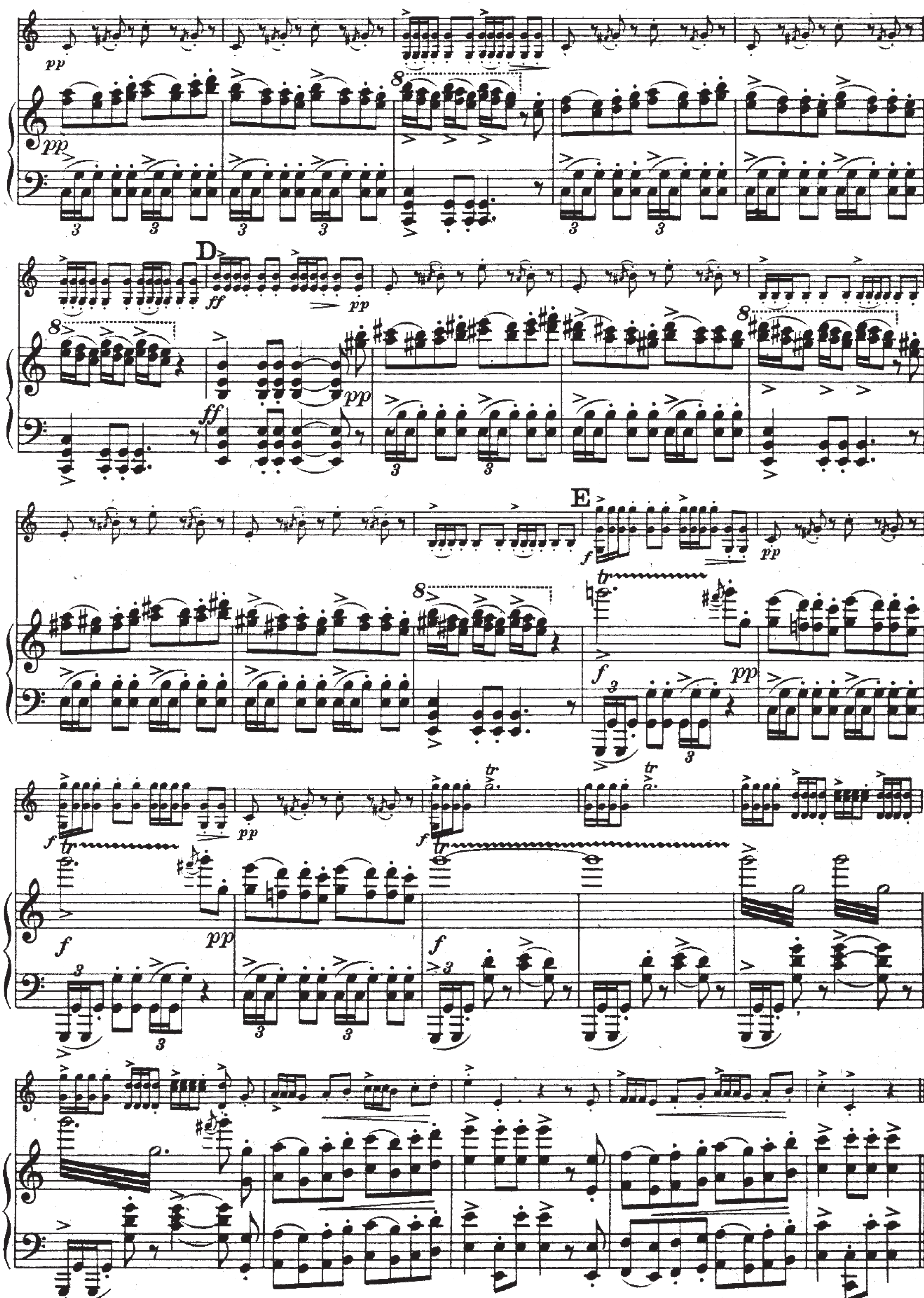



fp
cresc.
molto
f
ffz
A
p
mf
cresc. molto
B
ff
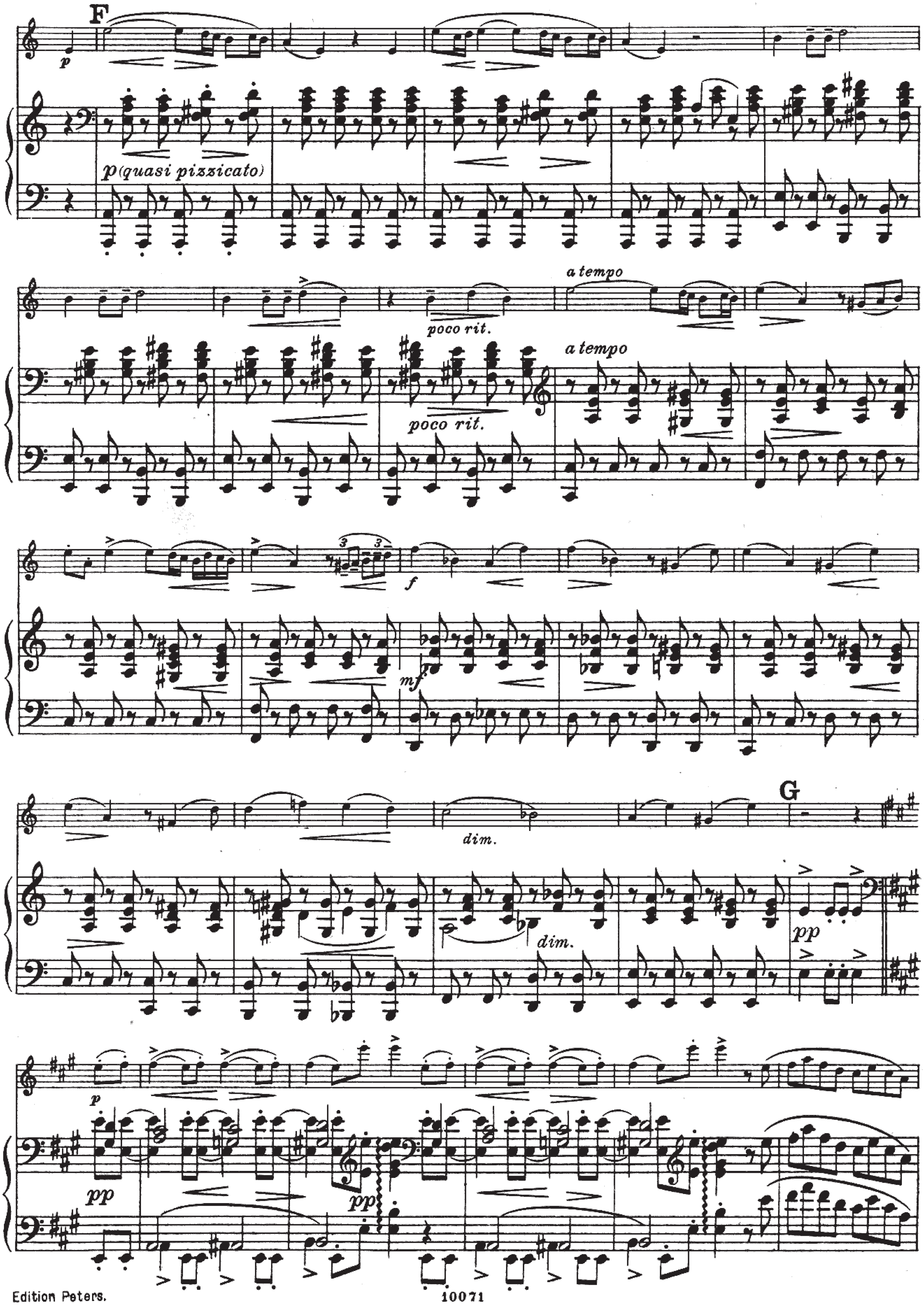

mf
dim.
dim.
dim.
p
dim.
p
dim.
Allegro furioso.
pp
pp
cresc. molto e stretto
ff
ff
Andante.
pizz.
p
p
molto cresc. e stretto
Allegro furioso.
arco
ff
ff
Andante.
pizz.
pp
pp
pp
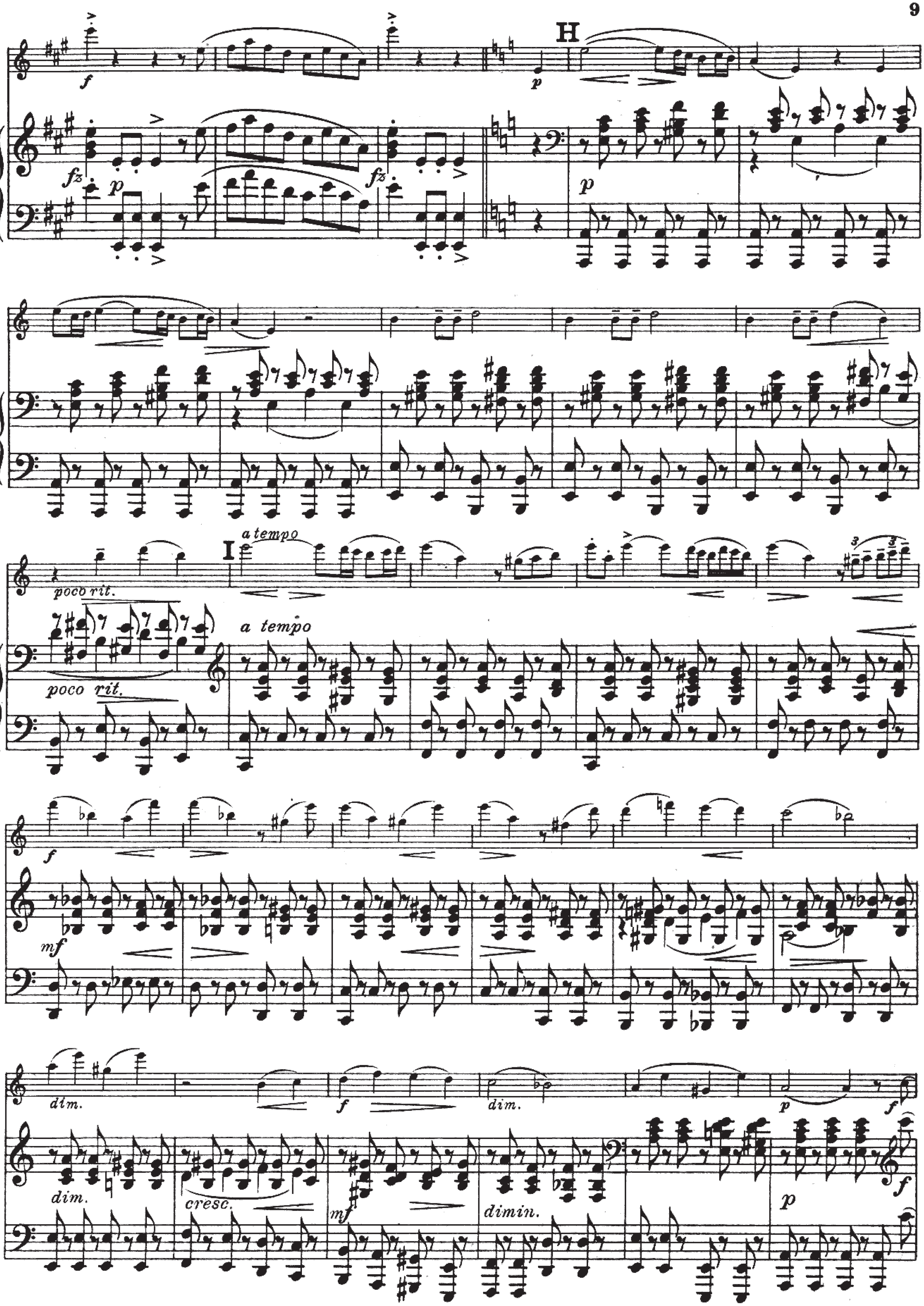
II.
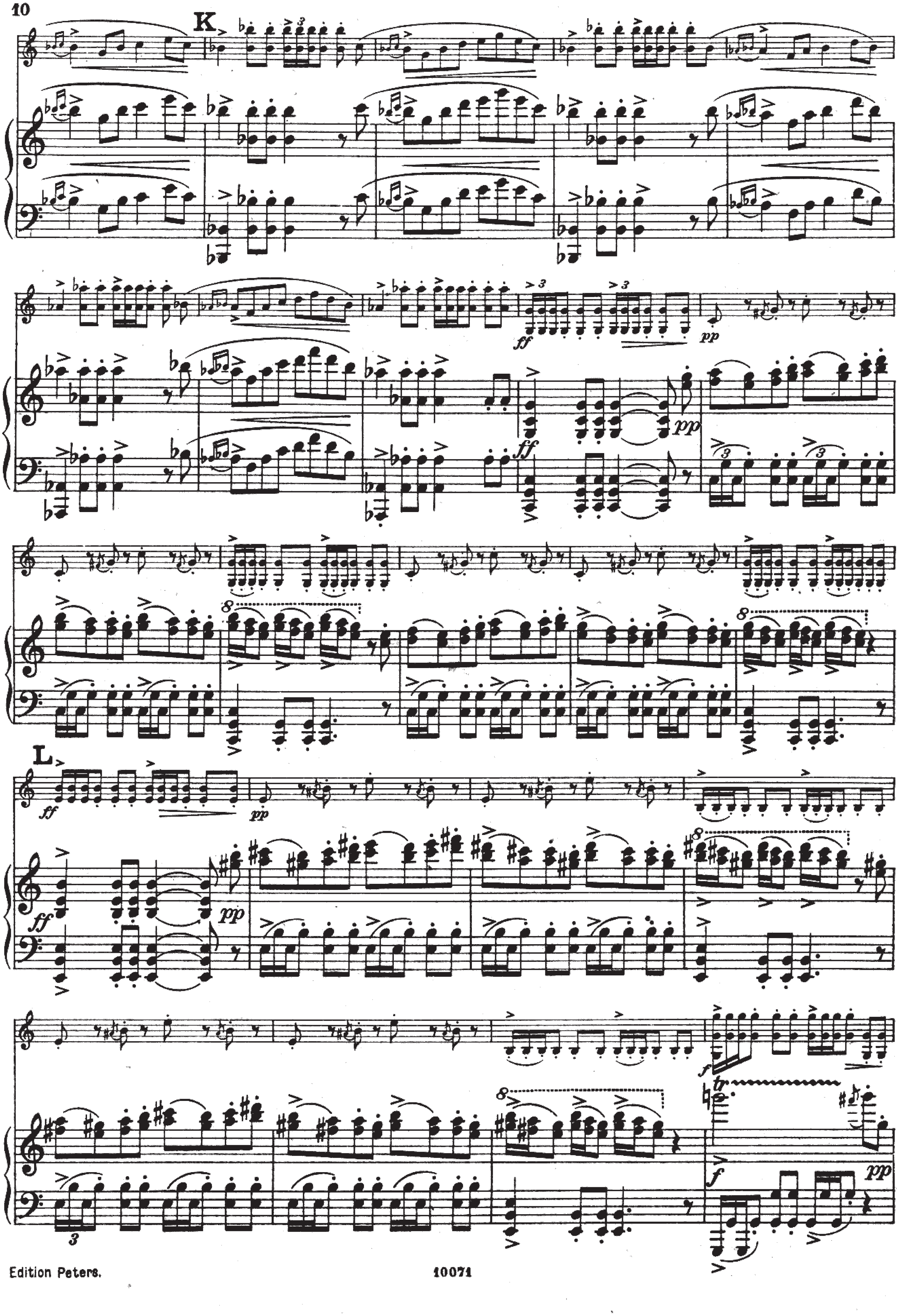
Arabischer Tanz.
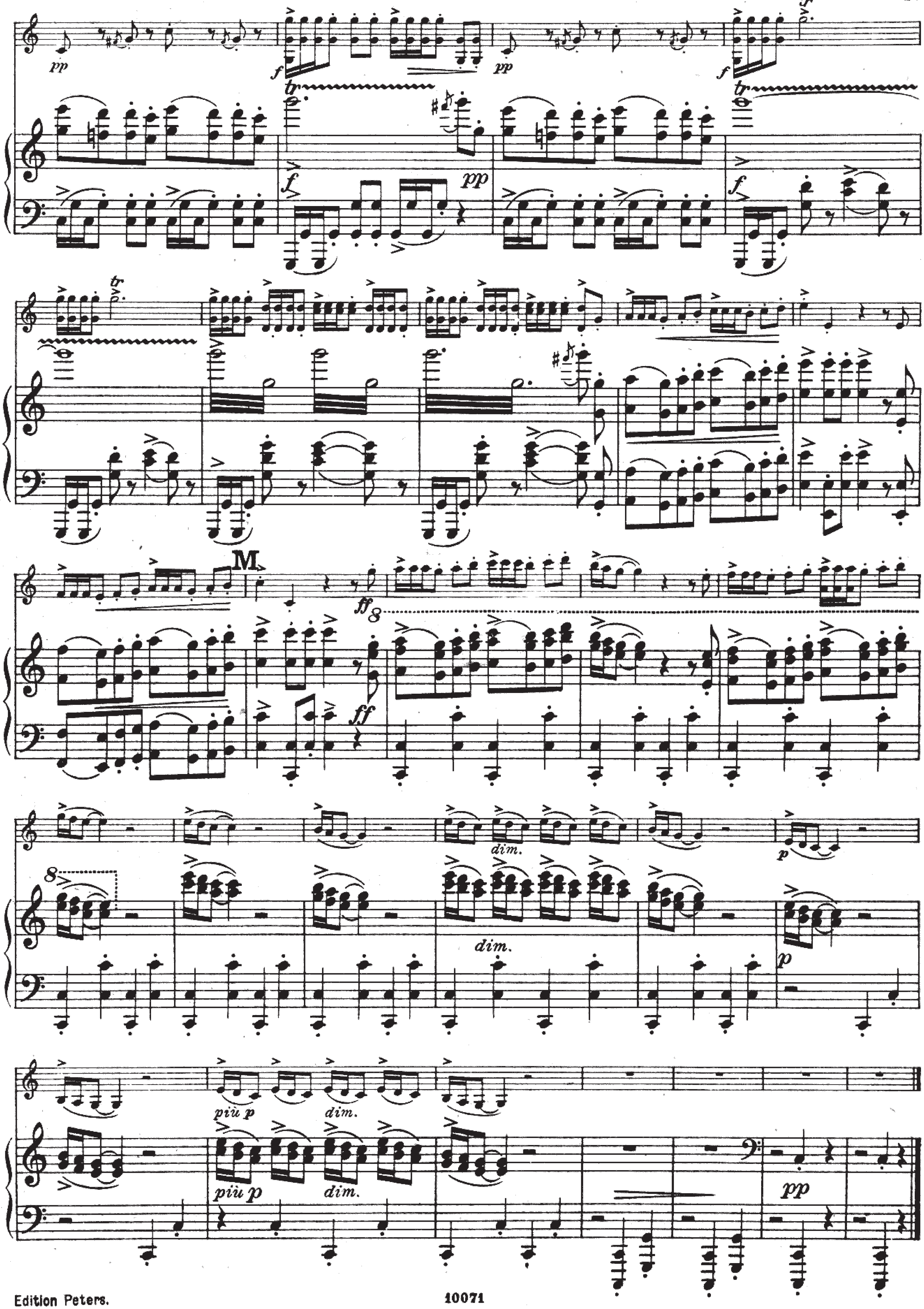



pp
D
ff
E
f
tr
8
3
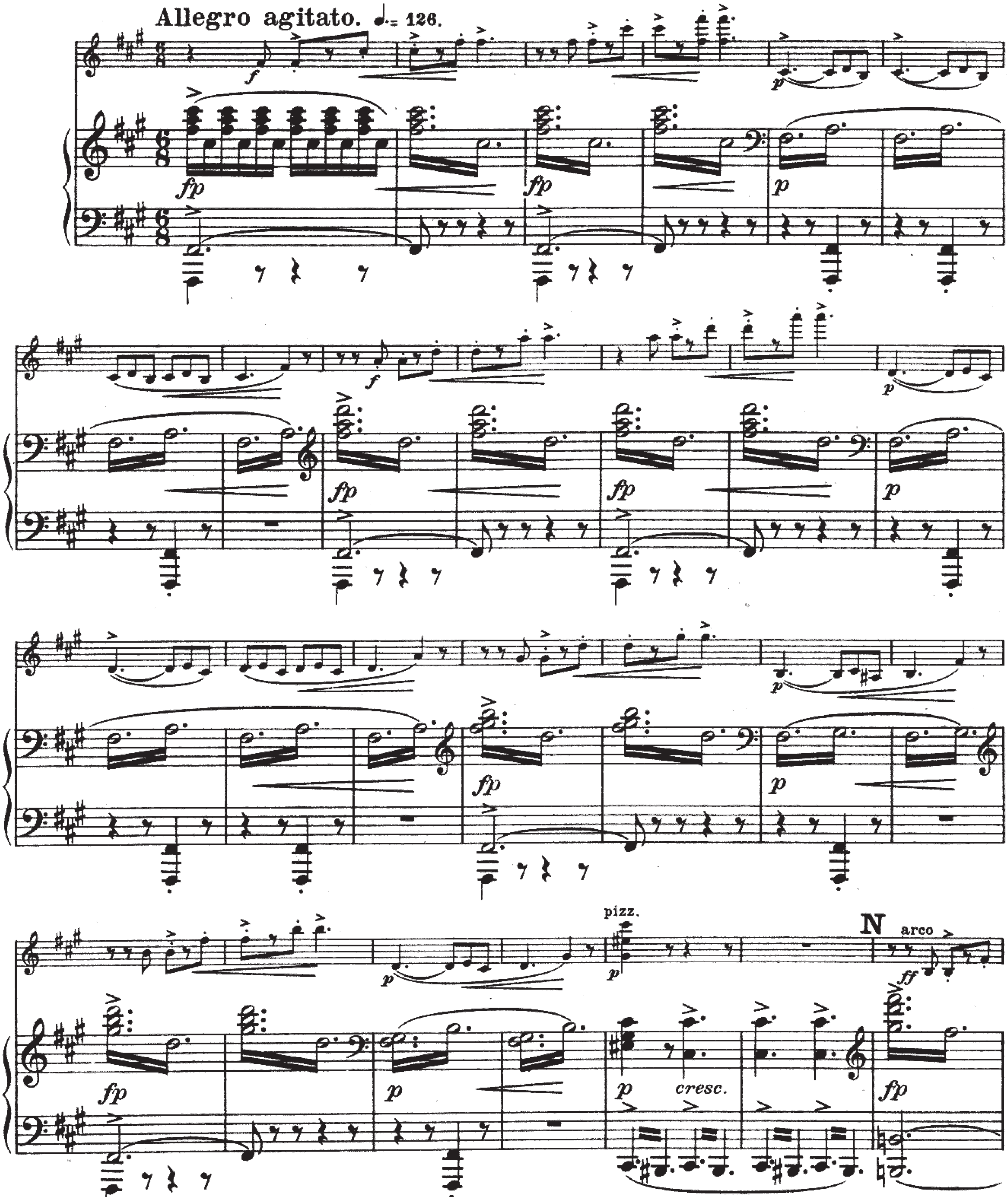

F
p
p (quasi pizzicato)
a tempo
poco rit.
a tempo
poco rit.
f
mf
dim.
G
dim.
pp
p
pp
pp
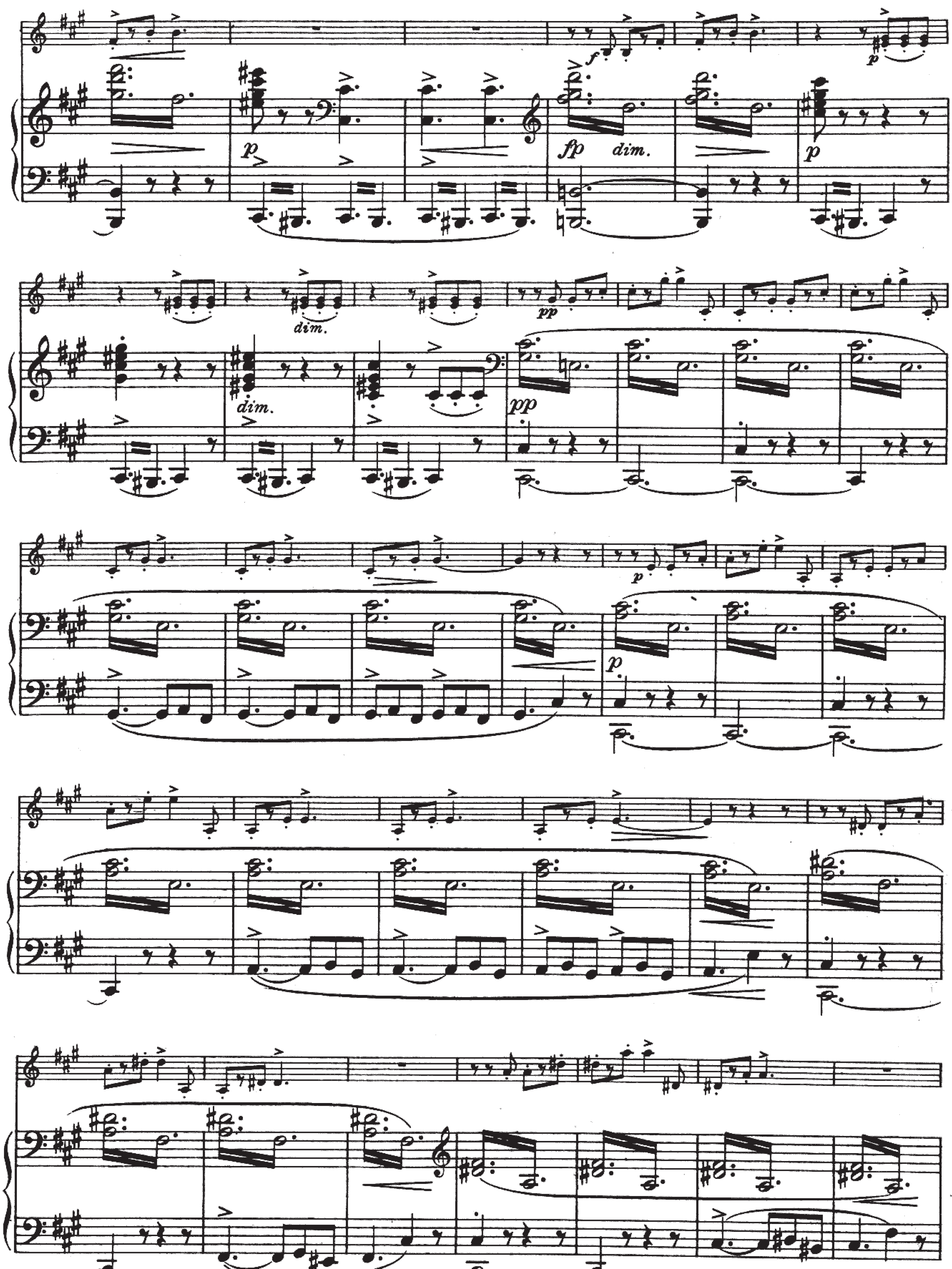

H
poco rit.
a tempo
I
a tempo
poco rit.
dim.
dim.
dim.
cresc.
dimin.
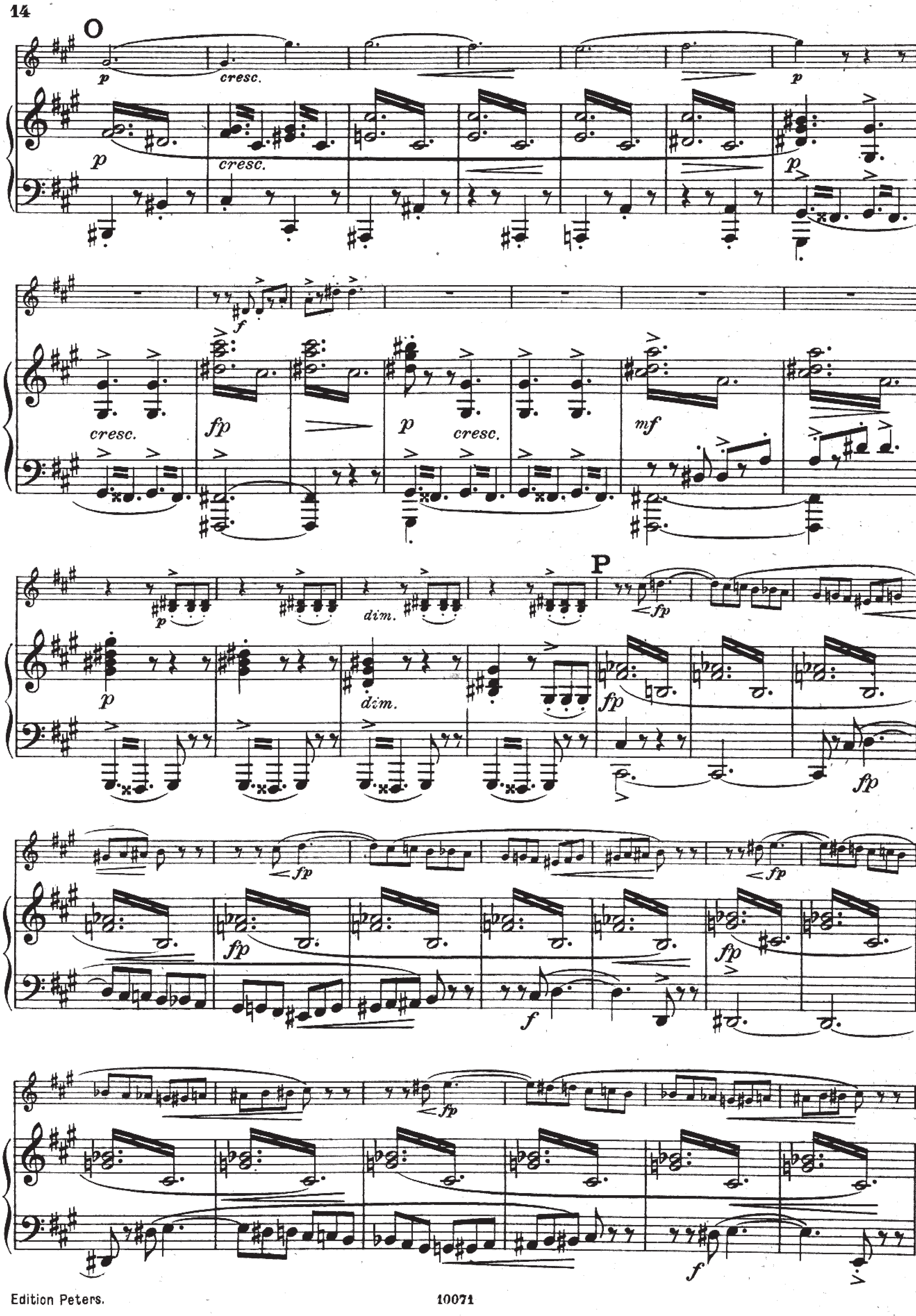

K
L
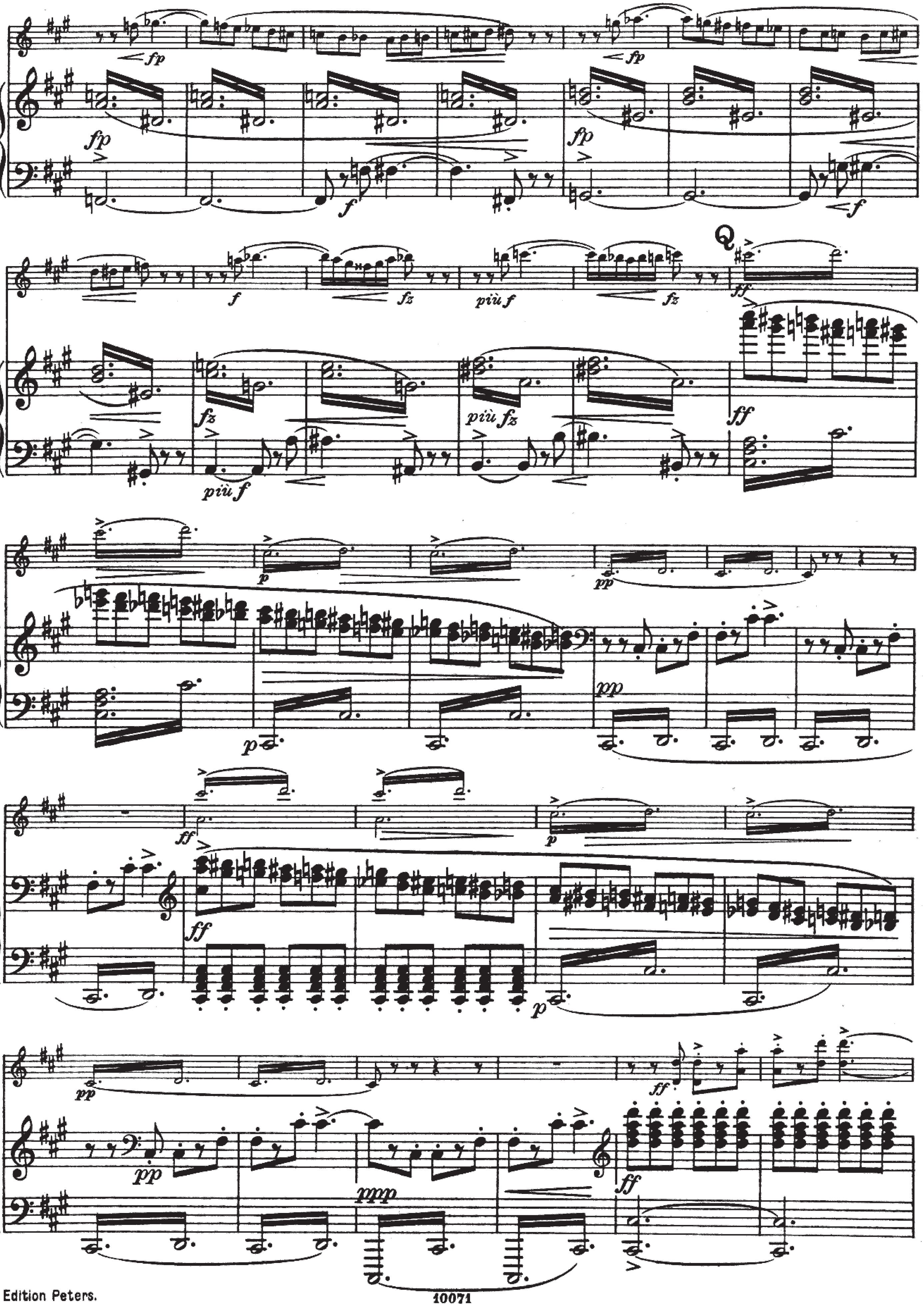

M
dim.
più p
dim.
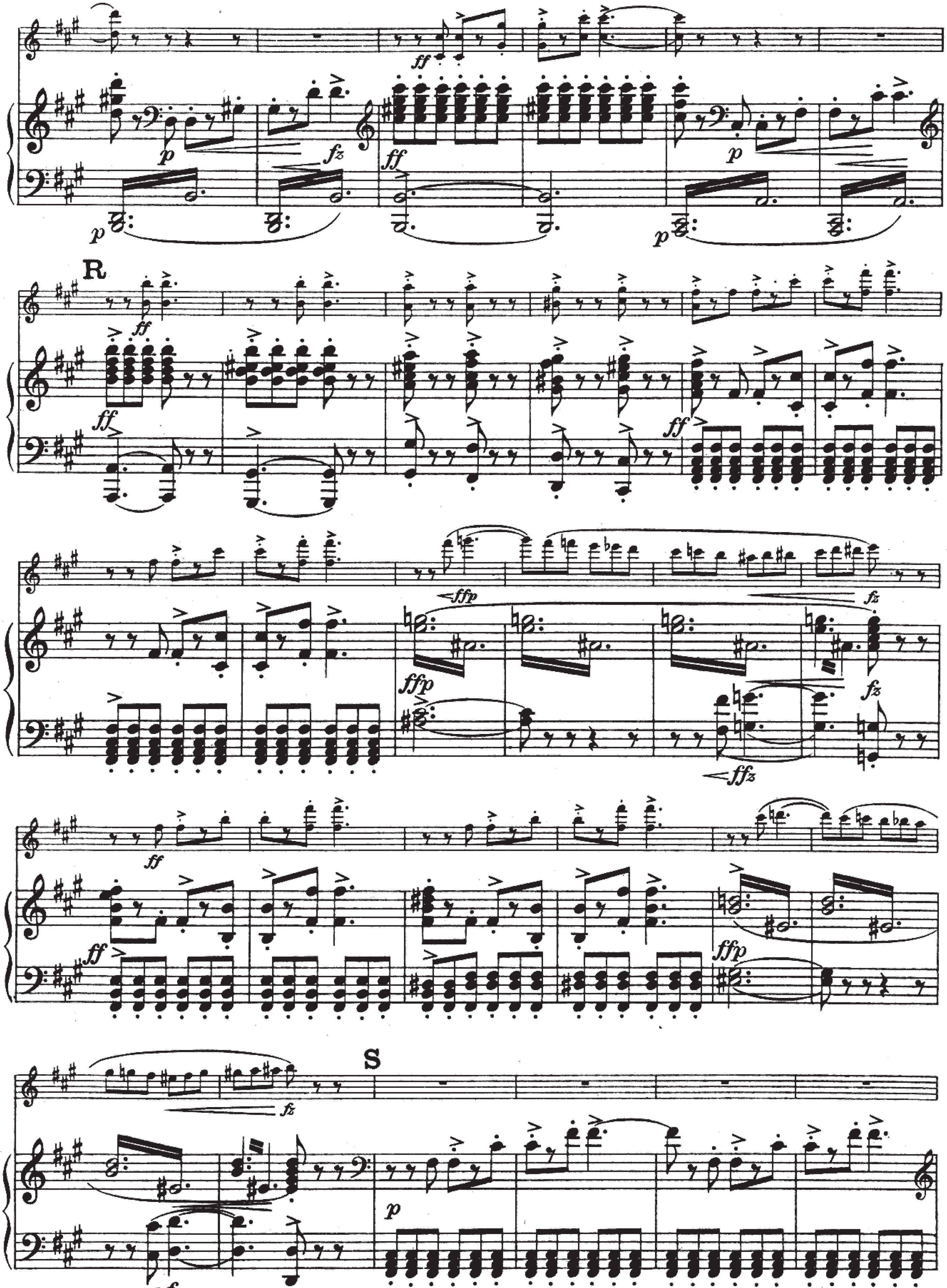
III.
Peer Gynts Heimkehr.
(Stürmischer Abend an der Küste.)
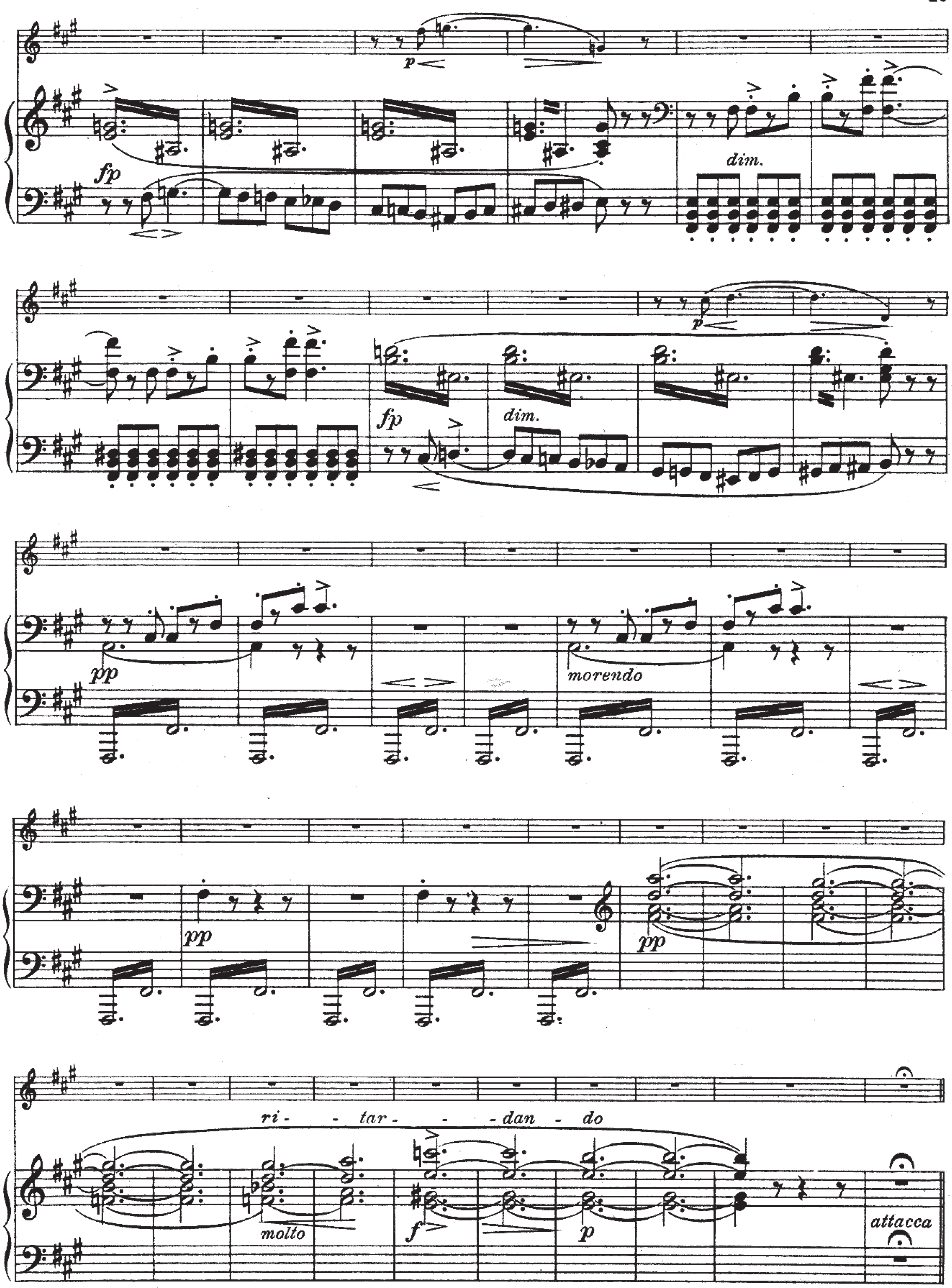



fp
dim.
dim.
dim.


O
p
cresc.
cresc.
f
fp
p
cresc.
mf
dim.
P
fp
f
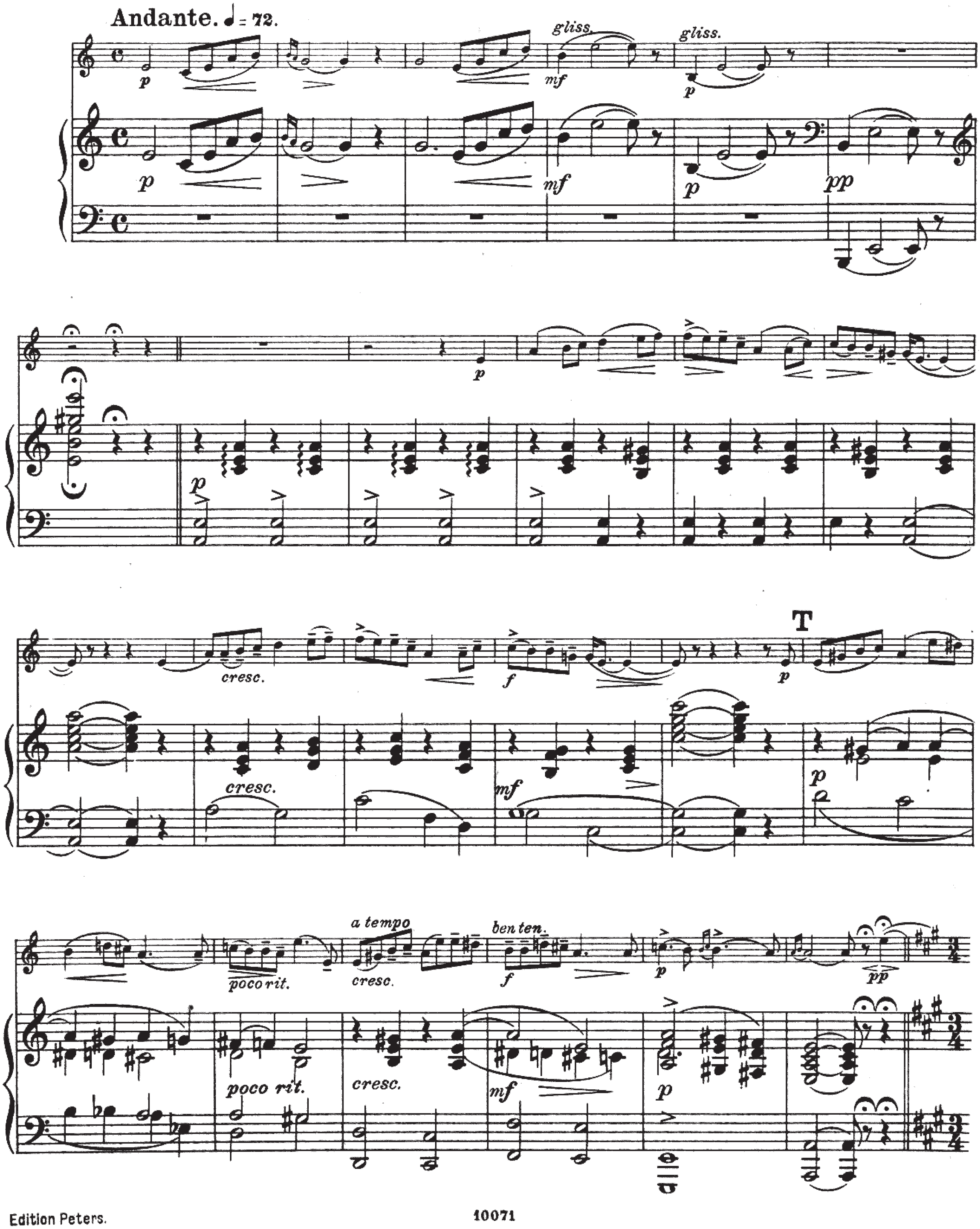

Q
più f
più fz
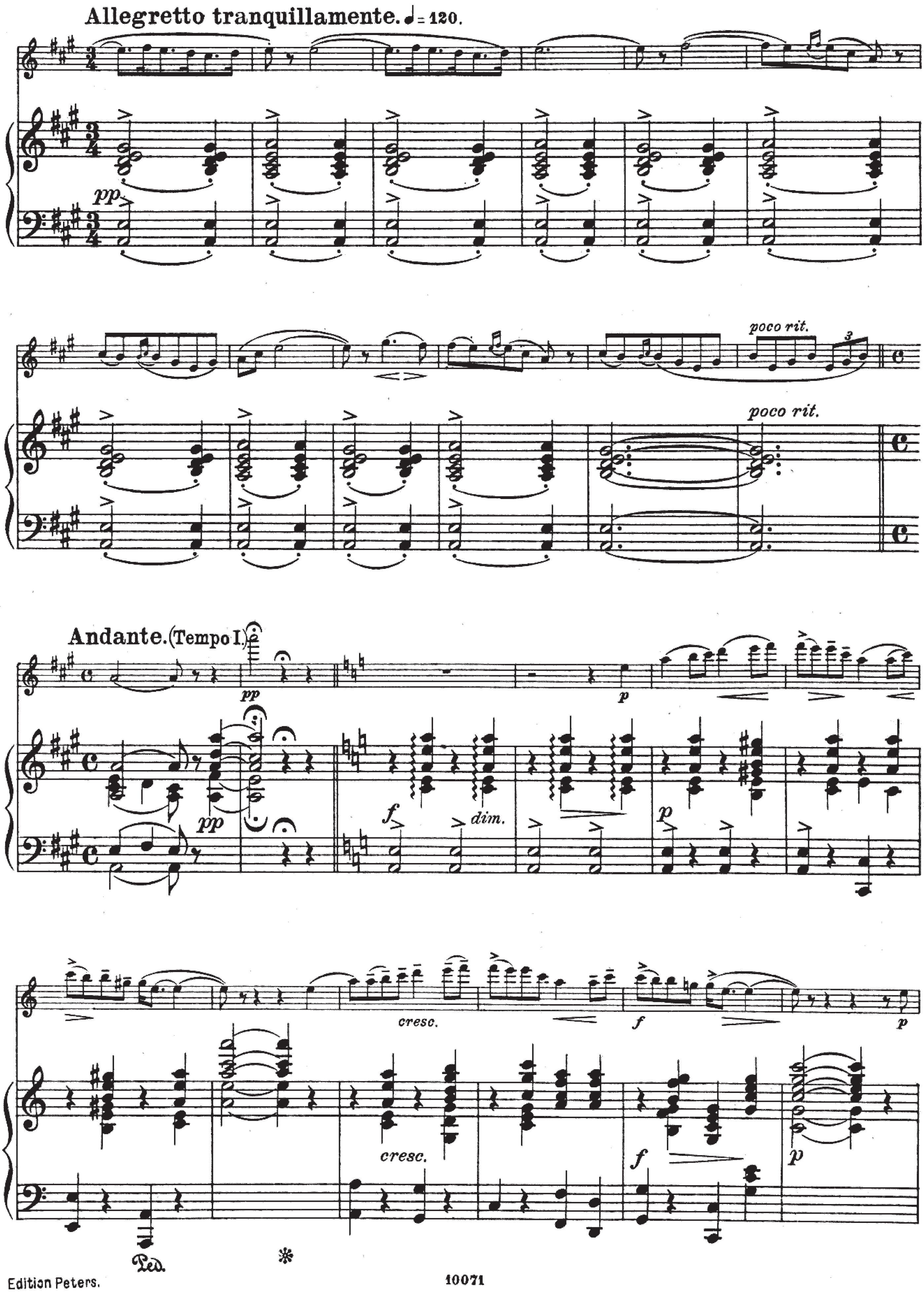

R
S


p
fp
dim.
p
fp
dim.
pp
morendo
pp
pp
ri- tar- dan- do
molto
f
p
attacca
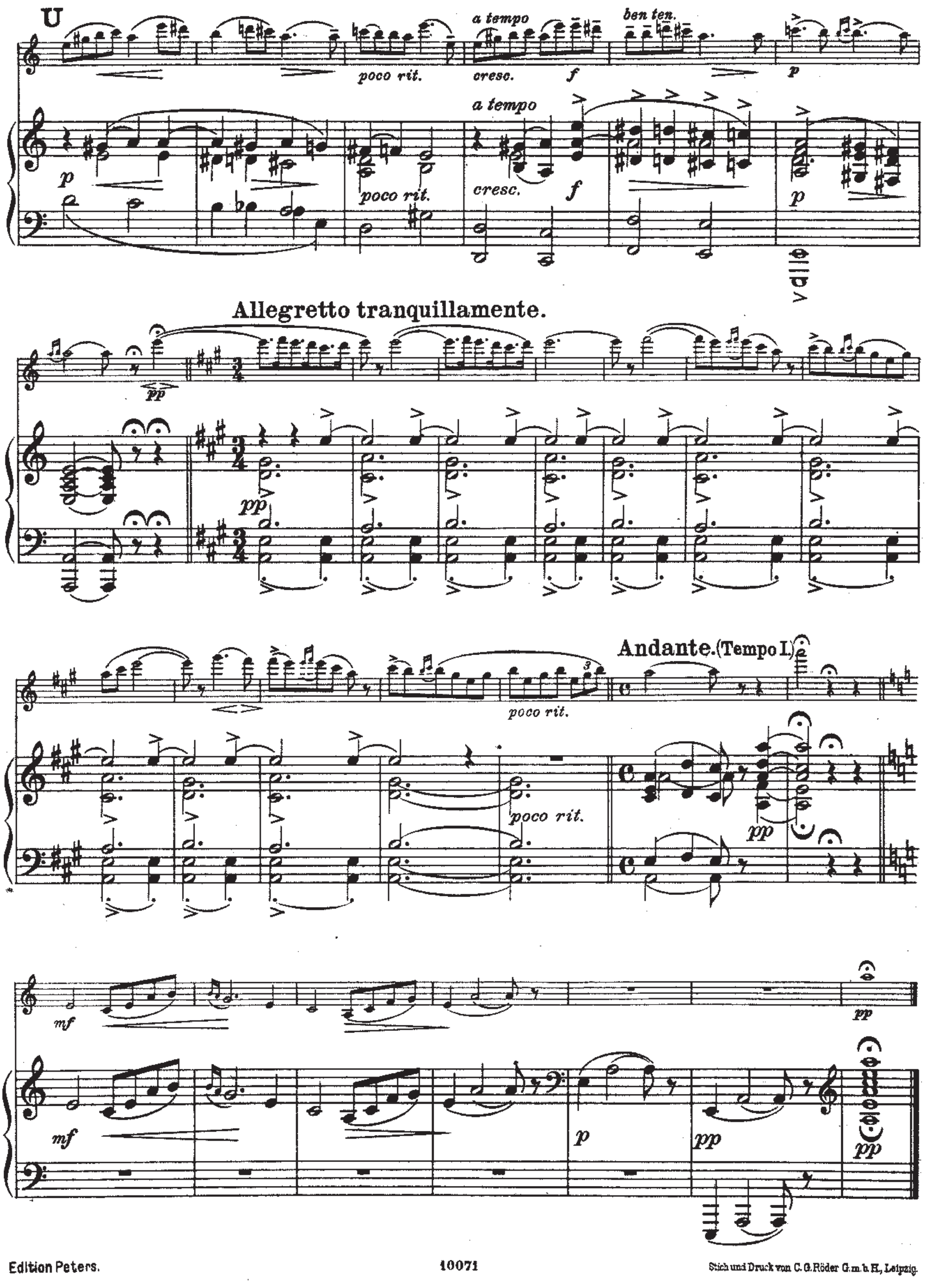
IV.

Solvejgs Lied.





Allegretto tranquillamente. ♩= 120.
pp
poco rit.
poco rit.
Andante. (Tempo I.)
pp
pp
f
dim.
p
p
cresc.
cresc.
f
f
p
p
Ped.



Stich und Druck von C. G. Röder G.m.b.H., Leipzig.

Violin

EDITION PETERS

No. 3517a/b

GRIEG

Peer Gynt Suite II

Op. 55

Violin & Piano (P. No. 3517a)
Violoncello & Piano (P. No. 3517b)
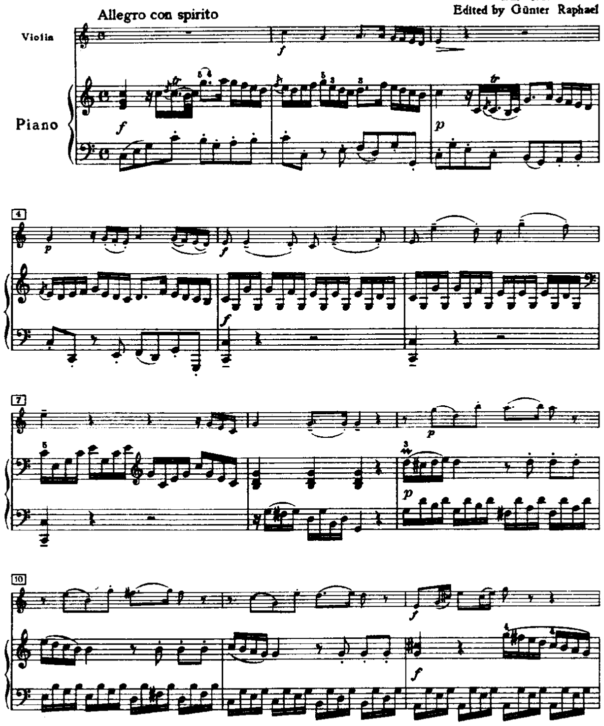
(Sitt)

Printed in England

VIOLIN MUSIC (A)

SONATINA No. 1
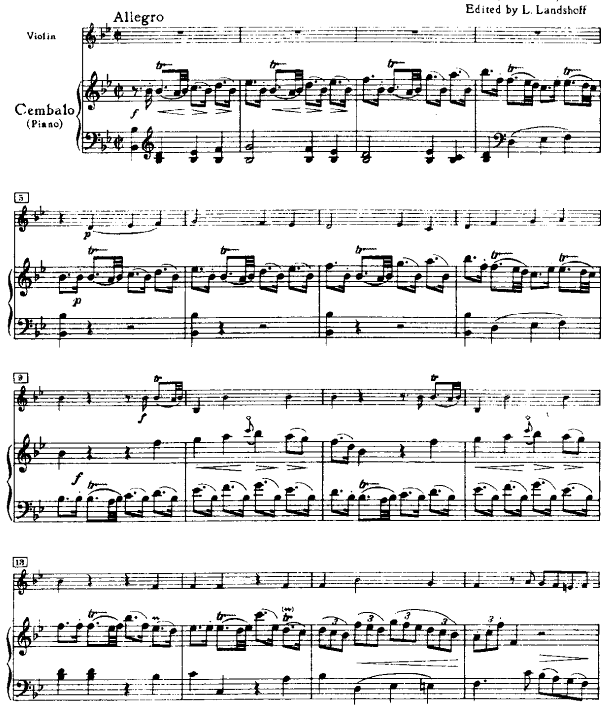
Karl Friedrich Abel
(1725-1787)
Edited by Günter Raphael



Hinrichsen Edition No. 16a

SONATA I

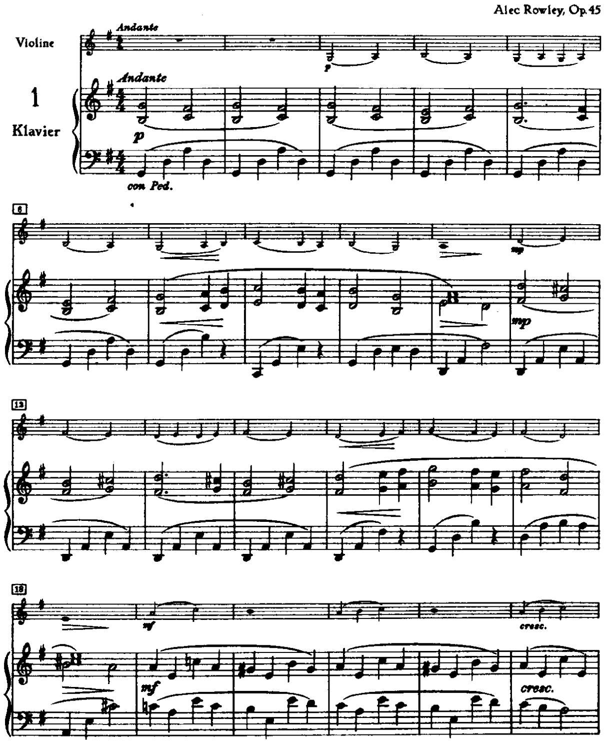
Johann Christian Bach
(1735-1782)
Edited by L. Landshoff



Hinrichsen Edition No. 17a

Berceuse

Alec Rowley, Op. 45
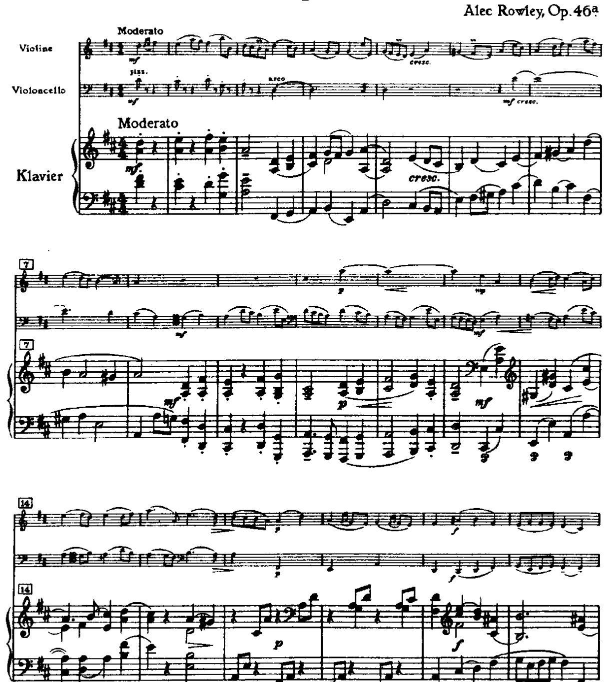


Peters Edition No. 4384

Kleines Trio über Englische Themen

Short Trio on English Tunes / Petit Trio d'après des thèmes anglais

I

Alec Rowley, Op. 46a



Peters Edition No. 4385a

PETERS EDITION • HINRICHSEN EDITION

LEIPZIG LONDON NEW YORK
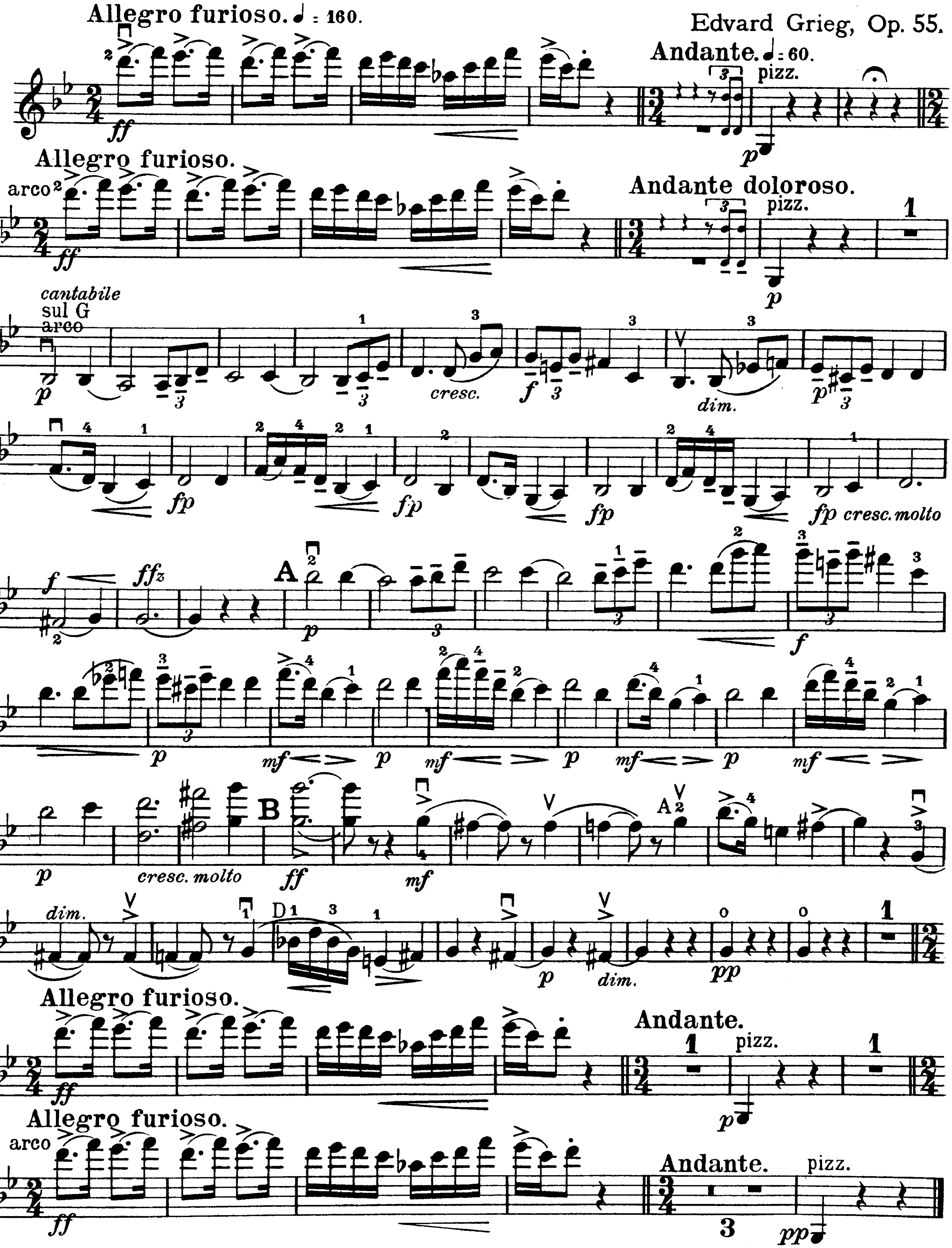
Peer Gynt-Suite II.

VIOLINE.*

I.

Der Brautraub.
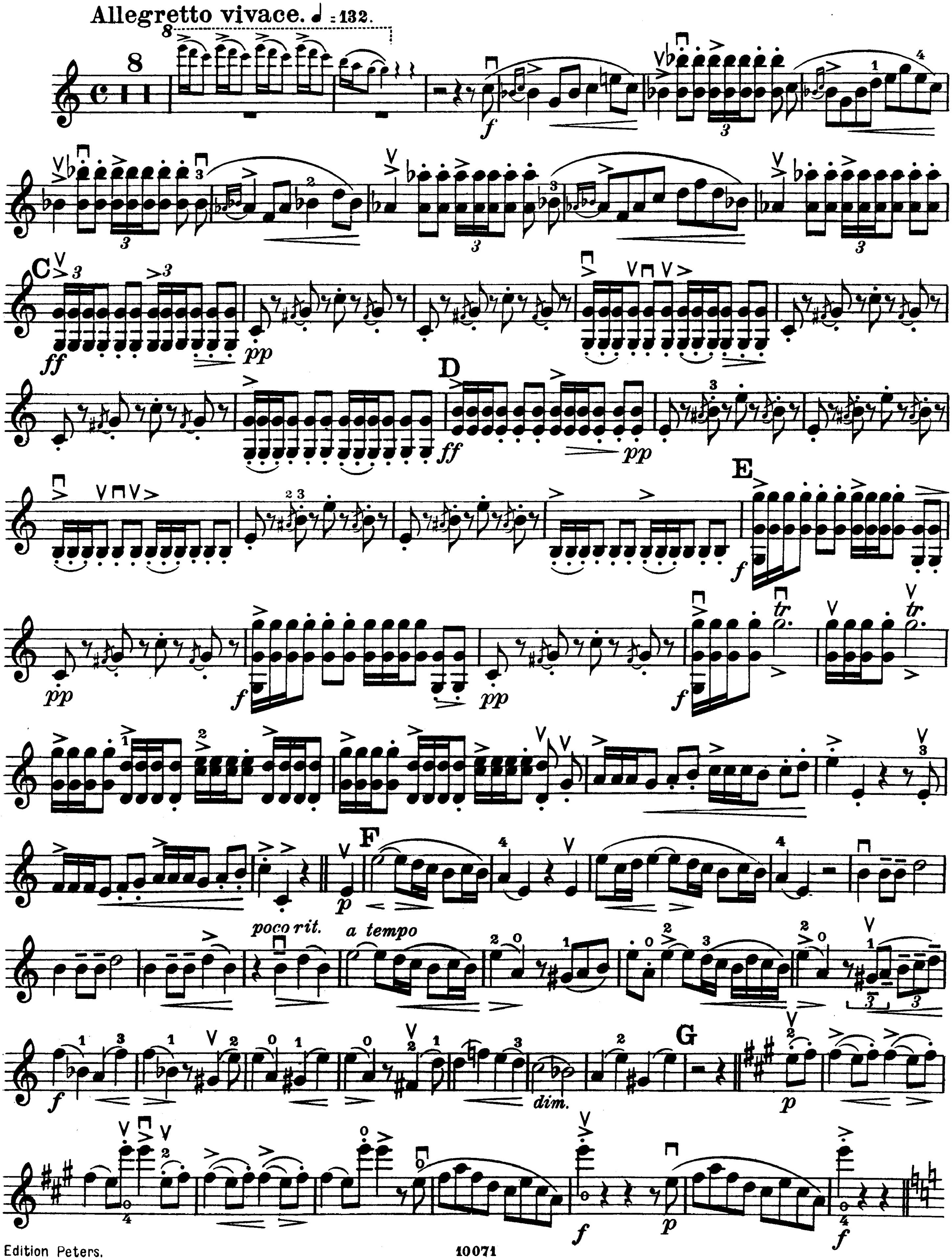
Edvard Grieg, Op. 55.
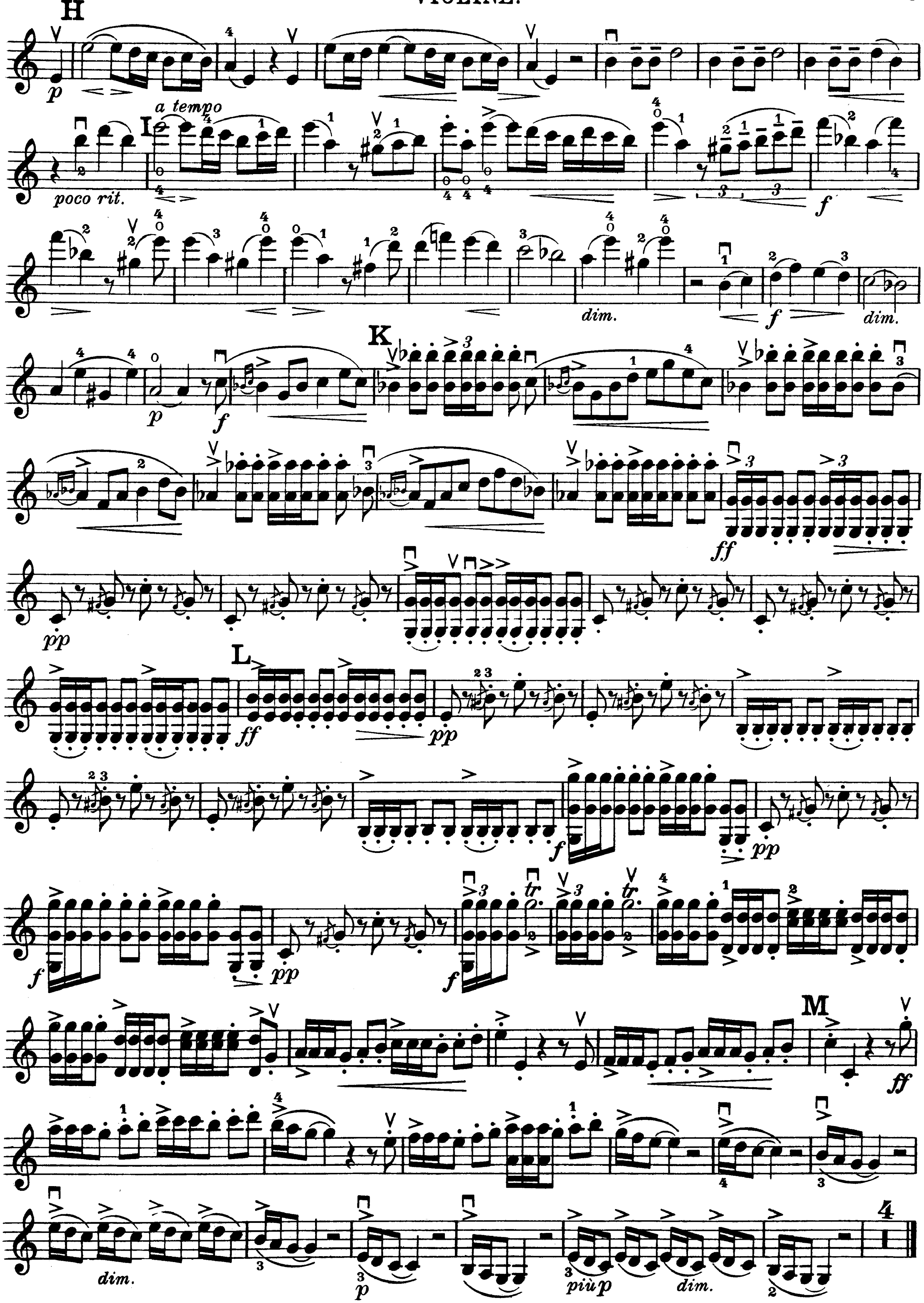


* Bei Besetzung von Violine und Klavier oder Klavier, Violine und Violoncell ist diese Stimme zu benutzen.

II.
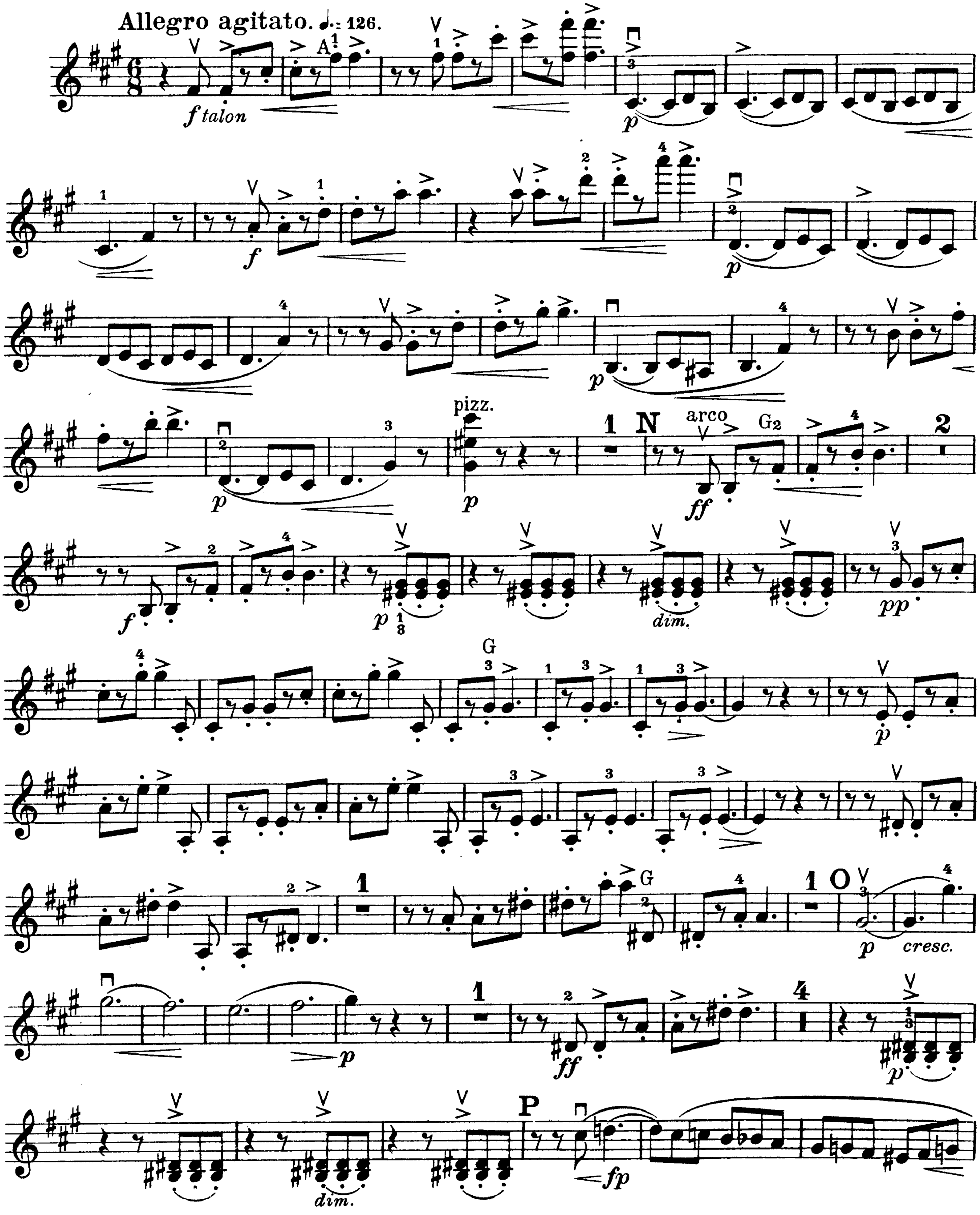
Arabischer Tanz.
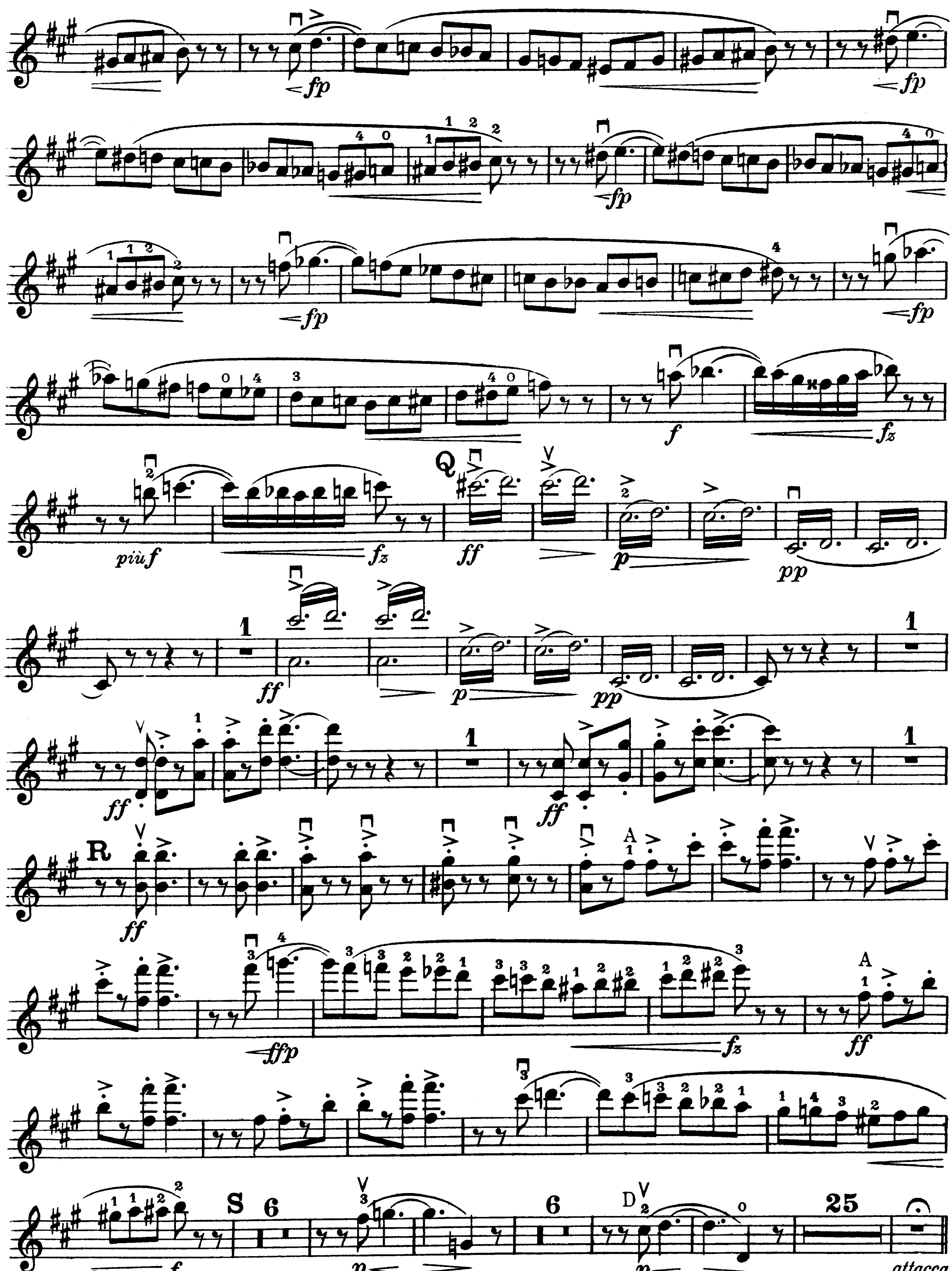



H
a tempo
poco rit.
I
dim.
K
L
M
dim.
più p
dim.

III.
Peer Gynts Heimkehr.

(Stürmischer Abend an der Küste.)




più f
Q
R
S
attacca
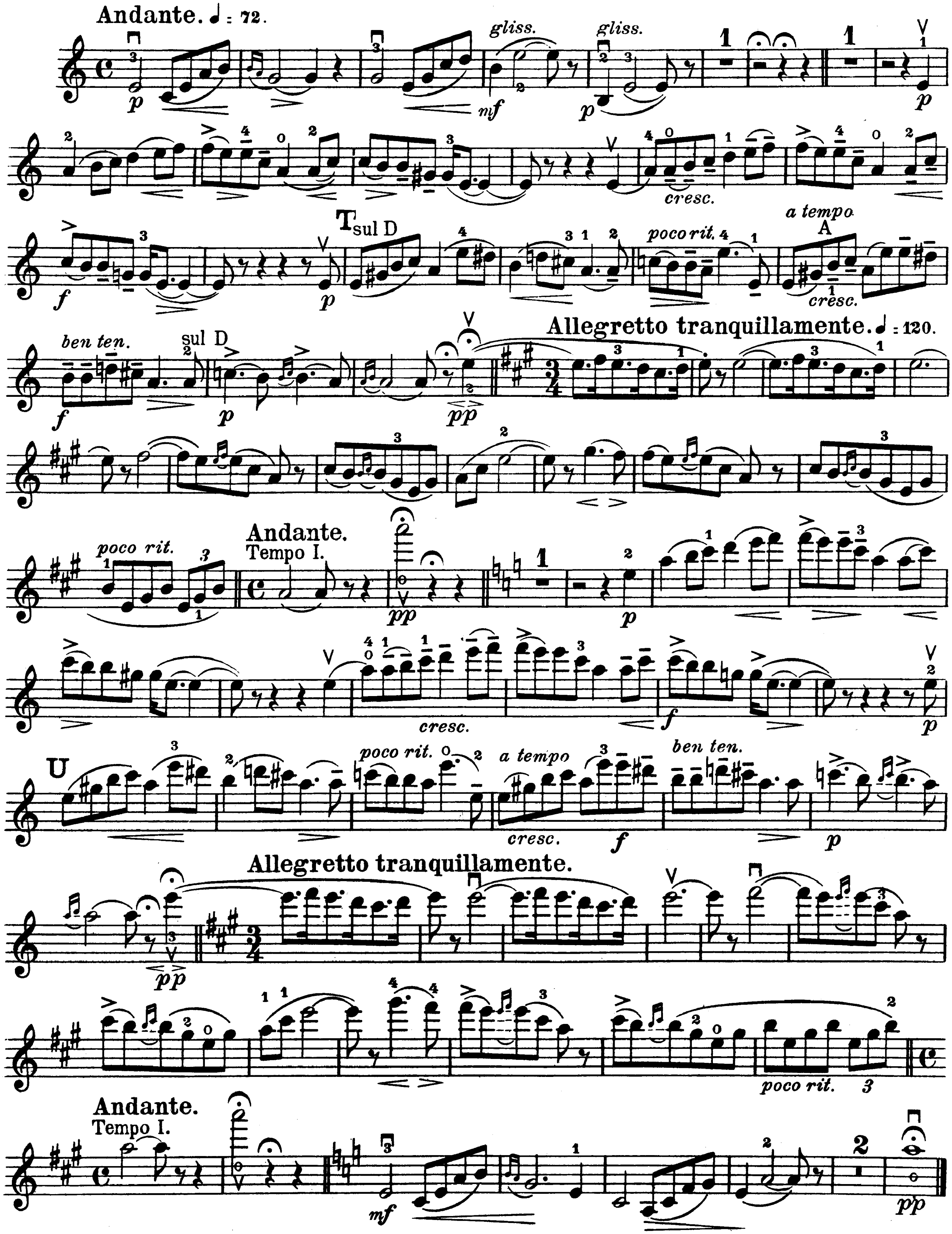
IV.
Solvejgs Lied.

